

# HIGHLY SOUGHT AFTER MARINA DISTRICT ASSEMBLAGE FOR SALE

## 2767-2769 LOMBARD STREET | SAN FRANCISCO, CA 94123



INCORPORATED | EST. 1922

CELEBRATING

PLEASE DO NOT  
DISTURB EMPLOYEES

JEREMY BLATTEIS

415.321.7493

[jfblatteis@blatteisrealty.com](mailto:jfblatteis@blatteisrealty.com)

DRE #01460566



## THE MARINA ASSEMBLAGE

Rare opportunity to acquire an incredible mixed-use assemblage that has been under the same ownership for over 50 years, these properties are located directly across from San Francisco's iconic Presidio—a National Historic Landmark that draws more than 7 million visitors each year (source: Presidio Visitors Profile Report)—this assemblage is also adjacent to the renowned Industrial Light & Magic campus and within close proximity to bustling Chestnut Street. Comprising approximately ±3,412 SF together, these properties present an extraordinary investment opportunity in one of San Francisco's most desirable neighborhoods.

### **BUILDING #1** | 2767 LOMBARD ST | MIXED-USE PROPERTY | 3 UNITS

Building Size: ±2,992 SF

Lot Size: ±1,702 SF LOT

±35 FT Frontage

Features a Spacious Studio, One-Bedroom Unit, and the Popular Golden Gate Market

### **BUILDING #2** | 2769 LOMBARD ST | RESTAURANT SPACE & DEDICATED PARKING LOT

Building Size: ±420 SF

Lot Size: ±2,469 SF LOT

±11 FT Frontage

**Please Do Not Disturb Employees**



**THE PRESIDIO**



INCORPORATED | EST. 1922

**CELEBRATING**  
**100 Years**

**JEREMY BLATTEIS**

415.321.7493

jfblatteis@blatteisrealty.com

DRE #01460566

**sfretail.net**

This Statement with the information it contains is given with the understanding that all negotiations relating to the purchase, renting or leasing of the property described above shall be conducted through Blatteis Realty Company. The above information, while not guaranteed, has been secured from sources believed to be reliable. Blatteis Realty has not verified its accuracy and make no guarantees, warranty or representation regarding this information and it is published subject to the possibility of errors, omissions, changes of listing information including price, term, financing, or withdrawal without notice. We include projections, estimates, opinions and/or assumptions, for example only, and they may not represent current or future performance of the property. You should consult your tax and legal advisors before to verify the validity of estimates. All commercial or mixed-use property presented by Blatteis Realty is subject to local zoning codes and regulations. It is the sole responsibility and liability of tenants and property owners to obtain all applicable required building permits and/or certificates from the local city/town Planning Department before commercial property use can commence or a building can be built.

101 Montgomery Suite 888, San Francisco, CA 94104 | t: 415.981.2844 | f: 415.981.4986 | info@brsf.co | DRE #01421282



# THE OPPORTUNITY



INCORPORATED | EST. 1922

CELEBRATING  
**100 Years**

This Statement with the information it contains is given with the understanding that all negotiations relating to the purchase, renting or leasing of the property described above shall be conducted through Blatteis Realty Company. The above information, while not guaranteed, has been secured from sources believed to be reliable. Blatteis Realty has not verified its accuracy and make no guarantees, warranty or representation regarding this information and it is published subject to the possibility of errors, omissions, changes of listing information including price, term, financing, or withdrawal without notice. We include projections, estimates, opinions and/or assumptions, for example only, and they may not represent current or future performance of the property. You should consult your tax and legal advisors before to verify the validity of estimates. All commercial or mixed-use property presented by Blatteis Realty is subject to local zoning codes and regulations. It is the sole responsibility and liability of tenants and property owners to obtain all applicable required building permits and/or certificates from the local city/town Planning Department before commercial property use can commence or a building can be built.

101 Montgomery Suite 888, San Francisco, CA 94104 | t: 415.981.2844 | f: 415.981.4986 | info@brsfco | DRE #01421282

**JEREMY BLATTEIS**

415.321.7493

jfblatteis@blatteisrealty.com

DRE #01460566

**sfretail.net**





**2767 Lombard Street:** Two-level wood frame building features a ground floor commercial unit and two top-floor residential units above.



INCORPORATED | EST. 1922

CELEBRATING  
**100 Years**

**JEREMY BLATTEIS**

415.321.7493

jfblatteis@blatteisrealty.com

DRE #01460566

**sfretail.net**

This Statement with the information it contains is given with the understanding that all negotiations relating to the purchase, renting or leasing of the property described above shall be conducted through Blatteis Realty Company. The above information, while not guaranteed, has been secured from sources believed to be reliable. Blatteis Realty has not verified its accuracy and make no guarantees, warranty or representation regarding this information and it is published subject to the possibility of errors, omissions, changes of listing information including price, term, financing, or withdrawal without notice. We include projections, estimates, opinions and/or assumptions, for example only, and they may not represent current or future performance of the property. You should consult your tax and legal advisors before to verify the validity of estimates. All commercial or mixed-use property presented by Blatteis Realty is subject to local zoning codes and regulations. It is the sole responsibility and liability of tenants and property owners to obtain all applicable required building permits and/or certificates from the local city/town Planning Department before commercial property use can commence or a building can be built.

101 Montgomery Suite 888, San Francisco, CA 94104 | t: 415.981.2844 | f: 415.981.4986 | info@brsfco | DRE #01421282





**2769 Lombard Street:** This restaurant building contains approximately 420 square feet, an outdoor patio, and dedicated parking.



INCORPORATED | EST. 1922

CELEBRATING  
**100 Years**

**JEREMY BLATTEIS**

415.321.7493

jfblatteis@blatteisrealty.com

DRE #01460566

**sfretail.net**

This Statement with the information it contains is given with the understanding that all negotiations relating to the purchase, renting or leasing of the property described above shall be conducted through Blatteis Realty Company. The above information, while not guaranteed, has been secured from sources believed to be reliable. Blatteis Realty has not verified its accuracy and make no guarantees, warranty or representation regarding this information and it is published subject to the possibility of errors, omissions, changes of listing information including price, term, financing, or withdrawal without notice. We include projections, estimates, opinions and/or assumptions, for example only, they may not represent current or future performance of the property. You should consult your tax and legal advisors before to verify the validity of estimates. All commercial or mixed-use property presented by Blatteis Realty is subject to local zoning codes and regulations. It is the sole responsibility and liability of tenants and property owners to obtain all applicable required building permits and/or certificates from the local city/town Planning Department before commercial property use can commence or a building can be built.

101 Montgomery Suite 888, San Francisco, CA 94104 | t: 415.981.2844 | f: 415.981.4986 | info@brsfco | DRE #01421282





INCORPORATED | EST. 1922

CELEBRATING  
**100 Years**

This Statement with the information it contains is given with the understanding that all negotiations relating to the purchase, renting or leasing of the property described above shall be conducted through Blatteis Realty Company. The above information, while not guaranteed, has been secured from sources believed to be reliable. Blatteis Realty has not verified its accuracy and make no guarantees, warranty or representation regarding this information and it is published subject to the possibility of errors, omissions, changes of listing information including price, term, financing, or withdrawal without notice. We include projections, estimates, opinions and/or assumptions, for example only, and they may not represent current or future performance of the property. You should consult your tax and legal advisors before to verify the validity of estimates. All commercial or mixed-use property presented by Blatteis Realty is subject to local zoning codes and regulations. It is the sole responsibility and liability of tenants and property owners to obtain all applicable required building permits and/or certificates from the local city/town Planning Department before commercial property use can commence or a building can be built.

101 Montgomery Suite 888, San Francisco, CA 94104 | t: 415.981.2844 | f: 415.981.4986 | info@brsf.co | DRE #01421282

**JEREMY BLATTEIS**

415.321.7493

jfblatteis@blatteisrealty.com

DRE #01460566

**sfretail.net**





**2767-2769  
LOMBARD STREET**

**BLATTEIS  
REALTY CO**

INCORPORATED | EST. 1922

**CELEBRATING  
100 Years**

**JEREMY BLATTEIS**

415.321.7493

jfblatteis@blatteisrealty.com

DRE #01460566

**sfretail.net**

This Statement with the information it contains is given with the understanding that all negotiations relating to the purchase, renting or leasing of the property described above shall be conducted through Blatteis Realty Company. The above information, while not guaranteed, has been secured from sources believed to be reliable. Blatteis Realty has not verified its accuracy and make no guarantees, warranty or representation regarding this information and it is published subject to the possibility of errors, omissions, changes of listing information including price, term, financing, or withdrawal without notice. We include projections, estimates, opinions and/or assumptions, for example only, and they may not represent current or future performance of the property. You should consult your tax and legal advisors before to verify the validity of estimates. All commercial or mixed-use property presented by Blatteis Realty is subject to local zoning codes and regulations. It is the sole responsibility and liability of tenants and property owners to obtain all applicable required building permits and/or certificates from the local city/town Planning Department before commercial property use can commence or a building can be built.

101 Montgomery Suite 888, San Francisco, CA 94104 | t: 415.981.2844 | f: 415.981.4986 | info@brsf.co | DRE #01421282



# NEARBY ATTRACTIONS



**PIER 39**



**WALT DISNEY FAMILY MUSEUM**



**FISHERMAN'S WHARF**



**LUCASFILM**



**THE PRESIDIO**



**CHESTNUT STREET**

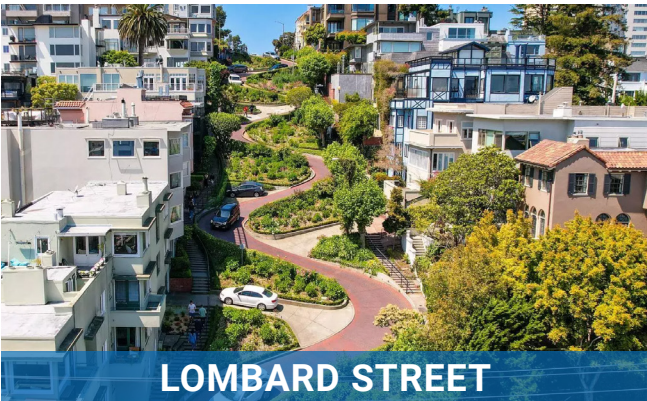

**LOMBARD STREET**



**PALACE OF FINE ARTS**



**FORT POINT**



INCORPORATED | EST. 1922

**CELEBRATING**  
**100 Years**

**JEREMY BLATTEIS**

415.321.7493

jfblatteis@blatteisrealty.com

DRE #01460566

**sfretail.net**

This Statement with the information it contains is given with the understanding that all negotiations relating to the purchase, renting or leasing of the property described above shall be conducted through Blatteis Realty Company. The above information, while not guaranteed, has been secured from sources believed to be reliable. Blatteis Realty has not verified its accuracy and make no guarantees, warranty or representation regarding this information and it is published subject to the possibility of errors, omissions, changes of listing information including price, term, financing, or withdrawal without notice. We include projections, estimates, opinions and/or assumptions, for example only, and they may not represent current or future performance of the property. You should consult your tax and legal advisors before to verify the validity of estimates. All commercial or mixed-use property presented by Blatteis Realty is subject to local zoning codes and regulations. It is the sole responsibility and liability of tenants and property owners to obtain all applicable required building permits and/or certificates from the local city/town Planning Department before commercial property use can commence or a building can be built.

101 Montgomery Suite 888, San Francisco, CA 94104 | t: 415.981.2844 | f: 415.981.4986 | info@brsf.co | DRE #01421282



# SITE MAP

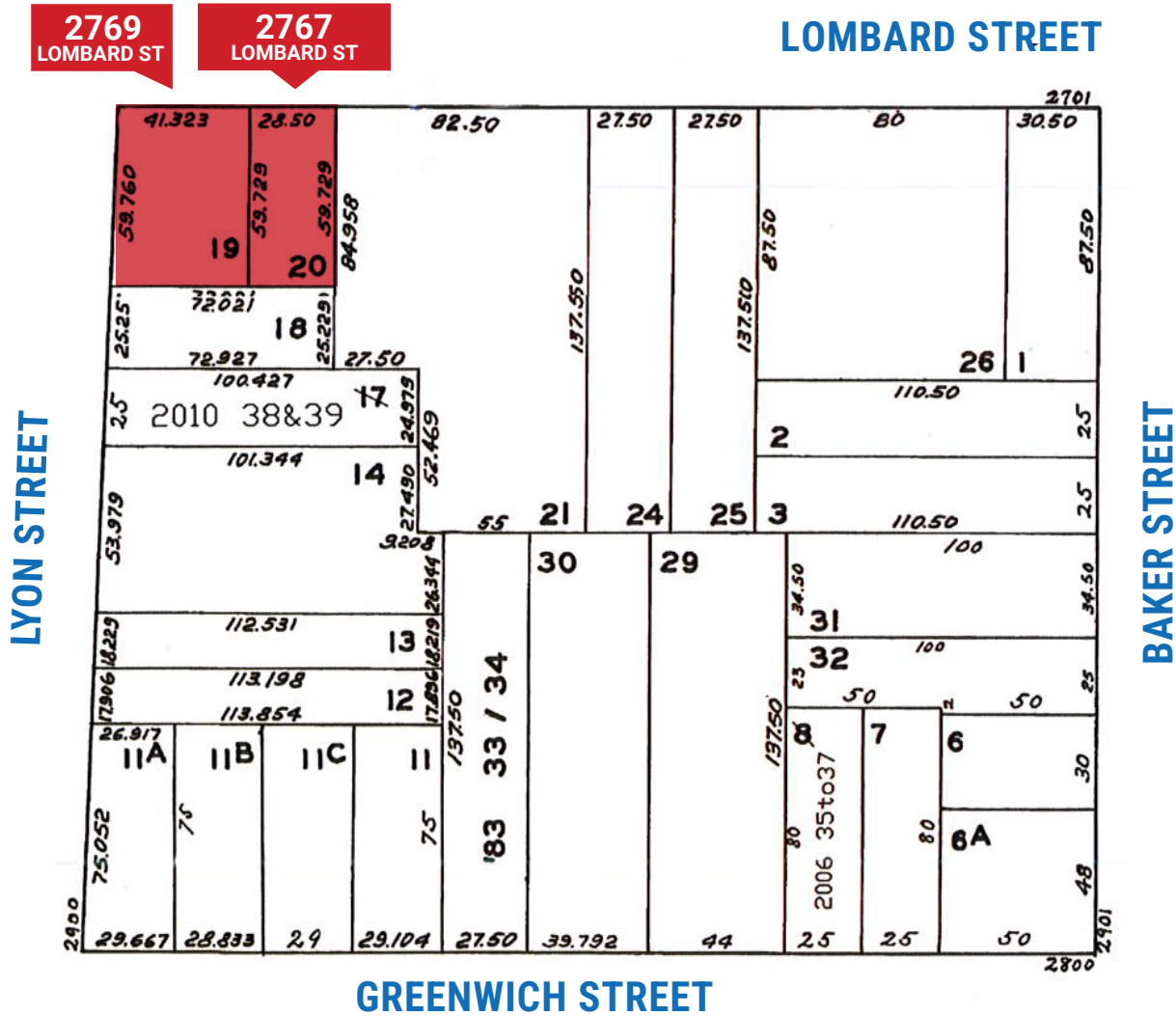

INCORPORATED | EST. 1922

CELEBRATING  
**100 Years**

**JEREMY BLATTEIS**

415.321.7493

jfblatteis@blatteisrealty.com

DRE #01460566

**sfretail.net**

This Statement with the information it contains is given with the understanding that all negotiations relating to the purchase, renting or leasing of the property described above shall be conducted through Blatteis Realty Company. The above information, while not guaranteed, has been secured from sources believed to be reliable. Blatteis Realty has not verified its accuracy and make no guarantees, warranty or representation regarding this information and it is published subject to the possibility of errors, omissions, changes of listing information including price, term, financing, or withdrawal without notice. We include projections, estimates, opinions and/or assumptions, for example only, and they may not represent current or future performance of the property. You should consult your tax and legal advisors before to verify the validity of estimates. All commercial or mixed-use property presented by Blatteis Realty is subject to local zoning codes and regulations. It is the sole responsibility and liability of tenants and property owners to obtain all applicable required building permits and/or certificates from the local city/town Planning Department before commercial property use can commence or a building can be built.

101 Montgomery Suite 888, San Francisco, CA 94104 | t: 415.981.2844 | f: 415.981.4986 | info@brsf.co | DRE #01421282



# 2767-2769 LOMBARD STREET SAN FRANCISCO, CA 94123



INCORPORATED | EST. 1922

CELEBRATING  
**100 Years**

**JEREMY BLATTEIS**

415.321.7493

[jfblatteis@blatteisrealty.com](mailto:jfblatteis@blatteisrealty.com)

DRE #01460566

**[sfretail.net](https://sfretail.net)**

This Statement with the information it contains is given with the understanding that all negotiations relating to the purchase, renting or leasing of the property described above shall be conducted through Blatteis Realty Company. The above information, while not guaranteed, has been secured from sources believed to be reliable. Blatteis Realty has not verified its accuracy and make no guarantees, warranty or representation regarding this information and it is published subject to the possibility of errors, omissions, changes of listing information including price, term, financing, or withdrawal without notice. We include projections, estimates, opinions and/or assumptions, for example only, and they may not represent current or future performance of the property. You should consult your tax and legal advisors before to verify the validity of estimates. All commercial or mixed-use property presented by Blatteis Realty is subject to local zoning codes and regulations. It is the sole responsibility and liability of tenants and property owners to obtain all applicable required building permits and/or certificates from the local city/town Planning Department before commercial property use can commence or a building can be built.

101 Montgomery Suite 888, San Francisco, CA 94104 | t: 415.981.2844 | f: 415.981.4986 | [info@brsf.co](mailto:info@brsf.co) | DRE #01421282