

SPACIOUS RETAIL SPACE FOR LEASE | OUTER SUNSET

2715 JUDAH STREET, SAN FRANCISCO, CA 94122



JEREMY BLATTEIS
415.321.7493
jfblatteis@blatteisrealty.com
DRE #01460566

RAUL R. PULIDO
650.660.0997
rpulido@blatteisrealty.com
DRE #02083677

TOTAL SIZE: ±2,200 SQ FT

RENT: \$5,400 IG

ACCESSIBILITY: EASY ACCESS TO PUBLIC
TRANSPORTATION

Located in San Francisco's lively Outer Sunset District, this impressive 2,200 square foot space boasts a spacious and a well-maintained layout, making it ideal for a variety of business ventures. The Outer Sunset neighborhood showcases a delightful mix of local businesses and residential charm, with attractions like Golden Gate Park, Ocean Beach, among others.

POTENTIAL USES:

- Wellness & Fitness Studio – Yoga, Pilates, meditation, or group fitness classes
- Community or Event Space – Workshops, art classes, or educational programs
- Therapeutic & Holistic Health Center – Massage, acupuncture, or counseling services
- Religious or Spiritual Gathering Space – Church, prayer meetings, or community worship
- Creative Studio – Dance, music, or photography sessions



CELEBRATING
100 Years

JEREMY BLATTEIS
415.321.7493
jfblatteis@blatteisrealty.com
DRE #01460566

RAUL R. PULIDO
650.660.0997
rpulido@blatteisrealty.com
DRE #02083677

sfretail.net

This Statement with the information it contains is given with the understanding that all negotiations relating to the purchase, renting or leasing of the property described above shall be conducted through Blatteis Realty Company. The above information, while not guaranteed, has been secured from sources believed to be reliable. Blatteis Realty has not verified its accuracy and make no guarantees, warranty or representation regarding this information and it is published subject to the possibility of errors, omissions, changes of listing information including price, term, financing, or withdrawal without notice. We include projections, estimates, opinions and/or assumptions, for example only, and they may not represent current or future performance of the property. You should consult your tax and legal advisors before to verify the validity of estimates. All commercial or mixed-use property presented by Blatteis Realty is subject to local zoning codes and regulations. It is the sole responsibility and liability of tenants and property owners to obtain all applicable required building permits and/or certificates from the local city/town Planning Department before commercial property use can commence or a building can be built.

101 Montgomery Suite 888, San Francisco, CA 94104 | t: 415.981.2844 | f: 415.981.4986 | info@brsf.co | DRE #01421282

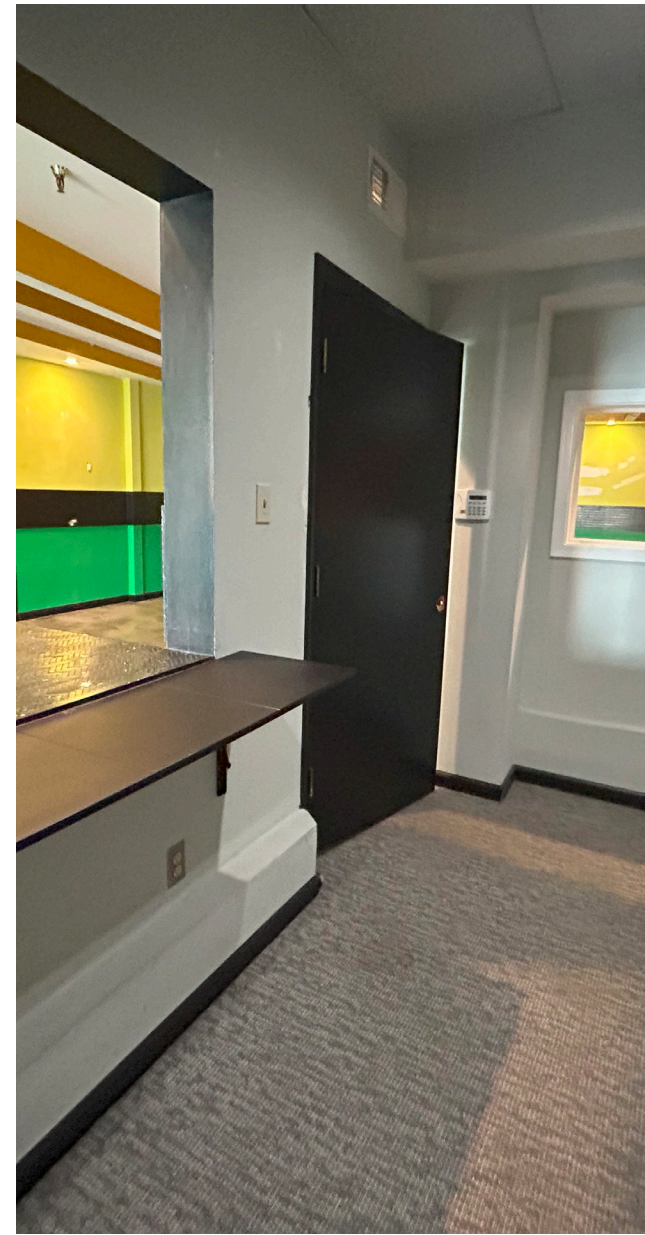

CELEBRATING
100 Years

JEREMY BLATTEIS
415.321.7493
jfblatteis@blatteisrealty.com
DRE #01460566

RAUL R. PULIDO
650.660.0997
rpulido@blatteisrealty.com
DRE #02083677

sfretail.net

This Statement with the information it contains is given with the understanding that all negotiations relating to the purchase, renting or leasing of the property described above shall be conducted through Blatteis Realty Company. The above information, while not guaranteed, has been secured from sources believed to be reliable. Blatteis Realty has not verified its accuracy and make no guarantees, warranty or representation regarding this information and it is published subject to the possibility of errors, omissions, changes of listing information including price, term, financing, or withdrawal without notice. We include projections, estimates, opinions and/or assumptions, for example only, and they may not represent current or future performance of the property. You should consult your tax and legal advisors before to verify the validity of estimates. All commercial or mixed-use property presented by Blatteis Realty is subject to local zoning codes and regulations. It is the sole responsibility and liability of tenants and property owners to obtain all applicable required building permits and/or certificates from the local city/town Planning Department before commercial property use can commence or a building can be built.

101 Montgomery Suite 888, San Francisco, CA 94104 | t: 415.981.2844 | f: 415.981.4986 | info@brsf.co | DRE #01421282



CELEBRATING
100 Years

JEREMY BLATTEIS
415.321.7493
jfblatteis@blatteisrealty.com
DRE #01460566

RAUL R. PULIDO
650.660.0997
rpulido@blatteisrealty.com
DRE #02083677

sfretail.net

This Statement with the information it contains is given with the understanding that all negotiations relating to the purchase, renting or leasing of the property described above shall be conducted through Blatteis Realty Company. The above information, while not guaranteed, has been secured from sources believed to be reliable. Blatteis Realty has not verified its accuracy and make no guarantees, warranty or representation regarding this information and it is published subject to the possibility of errors, omissions, changes of listing information including price, term, financing, or withdrawal without notice. We include projections, estimates, opinions and/or assumptions, for example only, and they may not represent current or future performance of the property. You should consult your tax and legal advisors before to verify the validity of estimates. All commercial or mixed-use property presented by Blatteis Realty is subject to local zoning codes and regulations. It is the sole responsibility and liability of tenants and property owners to obtain all applicable required building permits and/or certificates from the local city/town Planning Department before commercial property use can commence or a building can be built.

101 Montgomery Suite 888, San Francisco, CA 94104 | t: 415.981.2844 | f: 415.981.4986 | info@brsf.co | DRE #01421282

NEARBY TENANTS & ATTRACTIONS



THE POT'S HOT POT



9TH AVENUE & IRVING STREET



DIAMOND COFFEE N PASTRY



GRAILS SF



GOLDEN GATE PARK



TERRA COTTA WARRIOR



S&V COLLECTIONS



OCEAN BEACH



SUNSET STRIP LIQUORS



**CELEBRATING
100 Years**

JEREMY BLATTEIS
415.321.7493
jfblatteis@blatteisrealty.com
DRE #01460566

RAUL R. PULIDO
650.660.0997
rpulido@blatteisrealty.com
DRE #02083677

sfretail.net

This Statement with the information it contains is given with the understanding that all negotiations relating to the purchase, renting or leasing of the property described above shall be conducted through Blatteis Realty Company. The above information, while not guaranteed, has been secured from sources believed to be reliable. Blatteis Realty has not verified its accuracy and make no guarantees, warranty or representation regarding this information and it is published subject to the possibility of errors, omissions, changes of listing information including price, term, financing, or withdrawal without notice. We include projections, estimates, opinions and/or assumptions, for example only, and they may not represent current or future performance of the property. You should consult your tax and legal advisors before to verify the validity of estimates. All commercial or mixed-use property presented by Blatteis Realty is subject to local zoning codes and regulations. It is the sole responsibility and liability of tenants and property owners to obtain all applicable required building permits and/or certificates from the local city/town Planning Department before commercial property use can commence or a building can be built.

101 Montgomery Suite 888, San Francisco, CA 94104 | t: 415.981.2844 | f: 415.981.4986 | info@brsfco | DRE #01421282

DEMOGRAPHICS

| | 1 MILE | 3 MILES | 5 MILES |
|------------------------------|-------------|-------------|-------------|
| 2024 Total Population | 43,823 | 241,978 | 690,986 |
| 2029 Population | 40,158 | 223,266 | 639,708 |
| Pop Growth 2024-2029 | -8.36% | -7.73% | -7.42% |
| Average Age | 44 | 43 | 43 |
| 2024 Total Households | 16,254 | 96,611 | 290,148 |
| HH Growth 2024-2029 | 8.87% | 8.21% | 7.80% |
| Median Household Inc | \$124,754 | \$141,227 | \$126,375 |
| Avg Household Size | 2.60 | 2.40 | 2.20 |
| 2024 Avg HH Vehicles | 2.00 | 1.00 | 1.00 |
| Median Home Value | \$1,118,262 | \$1,119,702 | \$1,101,076 |
| Median Year Built | 1946 | 1947 | 1948 |

Source: Loopnet

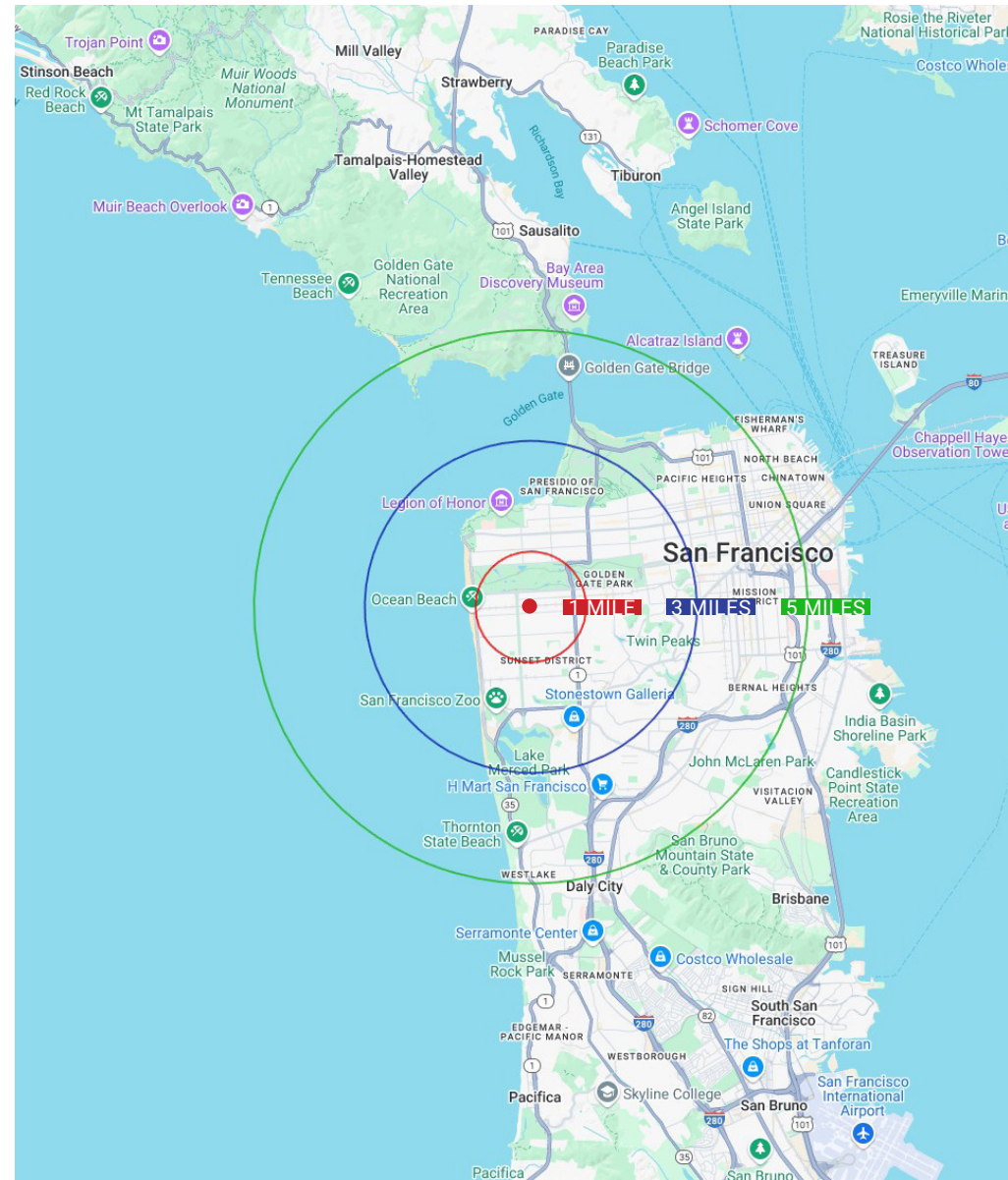

CELEBRATING
100 Years

JEREMY BLATTEIS
415.321.7493
jfblatteis@blatteisrealty.com
DRE #01460566

RAUL R. PULIDO
650.660.0997
rpulido@blatteisrealty.com
DRE #02083677

sfretail.net

This Statement with the information it contains is given with the understanding that all negotiations relating to the purchase, renting or leasing of the property described above shall be conducted through Blatteis Realty Company. The above information, while not guaranteed, has been secured from sources believed to be reliable. Blatteis Realty has not verified its accuracy and make no guarantees, warranty or representation regarding this information and it is published subject to the possibility of errors, omissions, changes of listing information including price, term, financing, or withdrawal without notice. We include projections, estimates, opinions and/or assumptions, for example only, and they may not represent current or future performance of the property. You should consult your tax and legal advisors before to verify the validity of estimates. All commercial or mixed-use property presented by Blatteis Realty is subject to local zoning codes and regulations. It is the sole responsibility and liability of tenants and property owners to obtain all applicable required building permits and/or certificates from the local city/town Planning Department before commercial property use can commence or a building can be built.

101 Montgomery Suite 888, San Francisco, CA 94104 | t: 415.981.2844 | f: 415.981.4986 | info@brsfco | DRE #01421282