

# 2 HIGHLY VISIBLE RETAIL SPACES FOR LEASE

## 1504 & 1506 VALLEJO STREET, SAN FRANCISCO, CA 94109

### RUSSIAN HILL



1504

1506



**JONATHAN BLATTEIS**  
415.321.7486  
[jblatteis@blatteisrealty.com](mailto:jblatteis@blatteisrealty.com)  
DRE #00812015



**1504: ±473 SQUARE FEET**  
**1506: ±580 SQUARE FEET**  
**PLEASE CALL FOR PRICE**  
**BETWEEN GREEN & VALLEJO STREETS**

These two retail spaces are suitable for retail uses and offers an exciting opportunity. Located right off Polk Street, Russian Hill's destination for shopping and dining, is filled with chic boutiques, restaurants, and cafes.

**ADDITIONAL FEATURES:**

- High Ceilings
- Strong foot traffic
- Excellent Visibility & Branding Opportunity
- Fantastic Window Lining
- Superb location nearby many wonderful retailers and top-rated restaurants

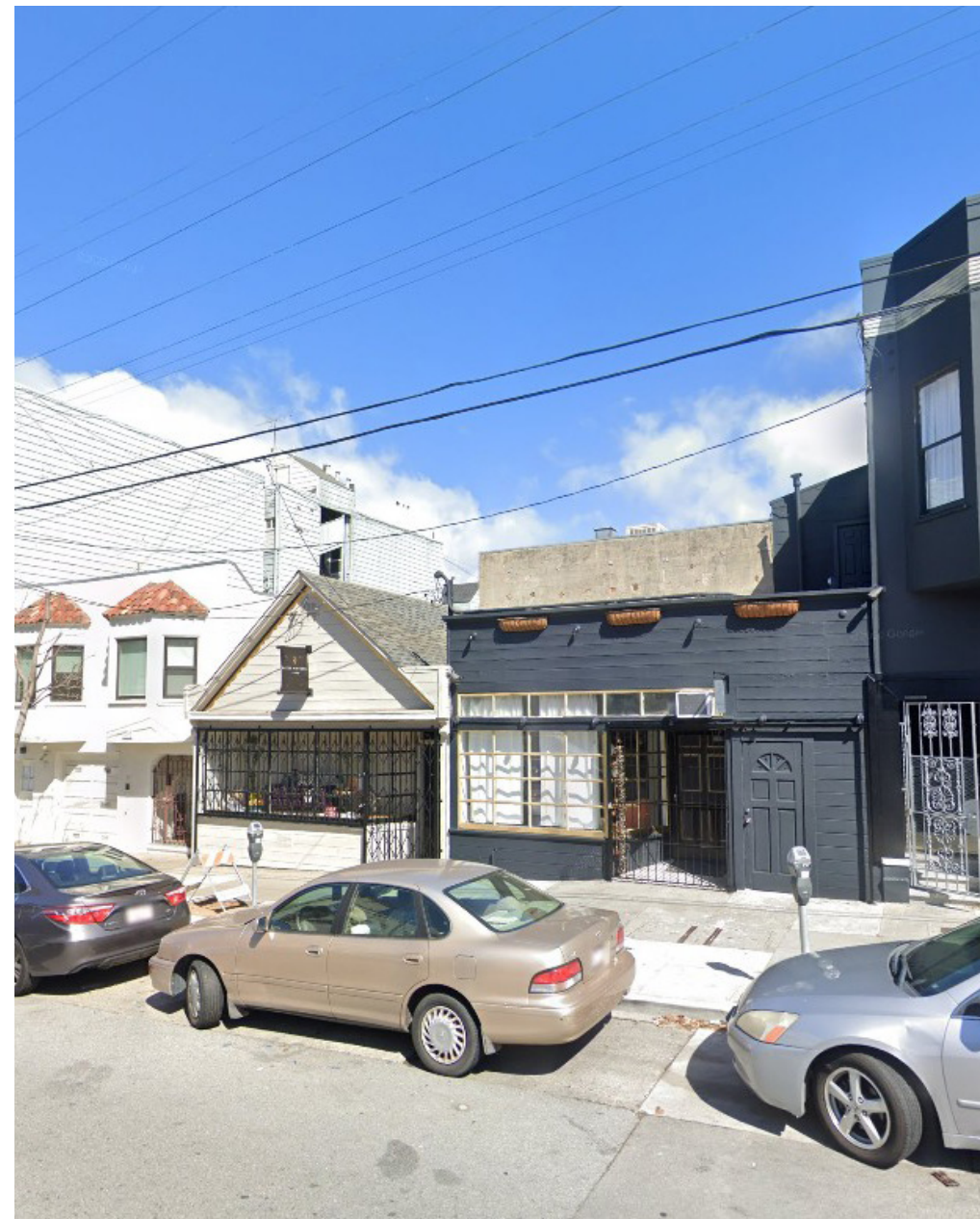

**CELEBRATING**  
**100 Years**

**JONATHAN BLATTEIS**  
415.321.7486  
jblatteis@blatteisrealty.com  
DRE #00812015

**sfretail.net**

This Statement with the information it contains is given with the understanding that all negotiations relating to the purchase, renting or leasing of the property described above shall be conducted through Blatteis Realty Company. The above information, while not guaranteed, has been secured from sources believed to be reliable. Blatteis Realty has not verified its accuracy and make no guarantees, warranty or representation regarding this information and it is published subject to the possibility of errors, omissions, changes of listing information including price, term, financing, or withdrawal without notice. We include projections, estimates, opinions and/or assumptions, for example only, and they may not represent current or future performance of the property. You should consult your tax and legal advisors before to verify the validity of estimates. All commercial or mixed-use property presented by Blatteis Realty is subject to local zoning codes and regulations. It is the sole responsibility and liability of tenants and property owners to obtain all applicable required building permits and/or certificates from the local city/town Planning Department before commercial property use can commence or a building can be built.

101 Montgomery Suite 888, San Francisco, CA 94104 | t: 415.981.2844 | f: 415.981.4986 | info@brsf.co | DRE #01421282



# 1504 Vallejo St



**CELEBRATING**  
**100 Years**

Blatteis Realty Co. and its affiliates make no guarantee, warranty, or representation regarding this information and it is published subject to the possibility of errors, omissions, changes of listing information, including price, terms, conditions, or withdrawal without notice. We include projections, estimates, and opinions, for example only, and they may not represent current or future performance of the property. You should consult your tax and legal advisors before to verify the validity of estimates. All commercial or mixed-use property presented by Blatteis Realty is subject to local zoning codes and regulations. It is the sole responsibility and liability of tenants and property owners to obtain all applicable required building permits and/or certificates from the local city/town Planning Department before commercial property use can commence or a building can be built.

**JONATHAN BLATTEIS**

415.321.7486

[jblatteis@blatteisrealty.com](mailto:jblatteis@blatteisrealty.com)

DRE #00812015

**sfretail.net**

This Statement with the information it contains is given with the understanding that all negotiations relating to the purchase, renting or leasing of the property described above shall be conducted through Blatteis Realty Company. The above information, while not guaranteed, has been secured from sources believed to



# 1506 Vallejo St



**CELEBRATING**  
**100 Years**

**JONATHAN BLATTEIS**  
415.321.7486  
jblatteis@blatteisrealty.com  
DRE #00812015

**[sfretail.net](http://sfretail.net)**

This Statement with the information it contains is given with the understanding that all negotiations relating to the purchase, renting or leasing of the property described above shall be conducted through Blatteis Realty Company. The above information, while not guaranteed, has been secured from sources believed to be reliable. Blatteis Realty has not verified its accuracy and make no guarantees, warranty or representation regarding this information and it is published subject to the possibility of errors, omissions, changes of listing information including price, term, financing, or withdrawal without notice. We include projections, estimates, opinions and/or assumptions, for example only, and they may not represent current or future performance of the property. You should consult your tax and legal advisors before to verify the validity of estimates. All commercial or mixed-use property presented by Blatteis Realty is subject to local zoning codes and regulations. It is the sole responsibility and liability of tenants and property owners to obtain all applicable required building permits and/or certificates from the local city/town Planning Department before commercial property use can commence or a building can be built.

101 Montgomery Suite 888, San Francisco, CA 94104 | t: 415.981.2844 | f: 415.981.4986 | info@brsf.co | DRE #01421282



# NEARBY TENANTS



**PHILZ COFFEE**



**HUMMUS MEDITERRANEAN**



**RUSSIAN HILL BOOKSTORE**



**HOUSE OF SUSHI**



**WALGREENS**



**ROYAL GROUND COFFEE**



**STREET RESTAURANT AND BAR**



**BI-RITE MARKET**



**POLK STREET MARKET**



**CELEBRATING  
100 Years**

Blatteis Realty Co. and its affiliates do not guarantee the accuracy of the information presented herein. The information is provided for informational purposes only and is not intended to constitute an offer of real estate services. All commercial or mixed-use property presented by Blatteis Realty is subject to local zoning codes and regulations. It is the sole responsibility and liability of tenants and property owners to obtain all applicable required building permits and/or certificates from the local city/town Planning Department before commercial property use can commence or a building can be built. [sfretail.net](http://sfretail.net)

**JONATHAN BLATTEIS**  
415.321.7486  
jblatteis@blatteisrealty.com  
DRE #00812015

This Statement with the information it contains is given with the understanding that all negotiations relating to the purchase, renting or leasing of the property described above shall be conducted through Blatteis Realty Company. The above information, while not guaranteed, has been secured from sources believed to



**POLK**  
**TENANT MAP**  
GEARY TO UNION

GEARY STREET

POST STREET

SUTTER STREET

BUSH STREET

PINE STREET

CALIFORNIA STREET

SACRAMENTO STREET

CLAY STREET

WASHINGTON STREET

JACKSON STREET

PACIFIC STREET

BROADWAY STREET

VALLEJO STREET

GREEN STREET

UNION STREET

FILBERT STREET

|  |   |      |      |   |   |
|--|---|------|------|---|---|
|  | Space Available                                   | 1030 | POLK | 1001                                    | Next Door Shelter   |
|  | Space Available                                   | 1038 |      | 1033                                    | Space Available   |
|  | Kuma Sushi + Sake                                 | 1040 |      | 1045                                    | Napoli Pizza  |
|  | Halal Green Apple Market                          | 1042 |      |   |   |
|  | Jackalope   | 1052 |      | 1047                                    | Smoke King  |
|  |   |      |      |   |   |
|  | Space Available                                   | 1104 | POLK | 1101                                    | Space Available (Pirooco)   |
|  | Smoking Aces                                      | 1108 |      | 1107                                    | New India Bazar   |
|  | Mustafio's Pizza                                  | 1116 |      | 1113                                    | Blind Pig Speakeasy Lounge  |
|  | Locals Barbershop                                 | 1118 |      | 1115                                    | Pizzo   |
|  | Four Guys Electronics                             | 1120 |      | 1121                                    | Beso Mae Cocktail Lounge  |
|  | Let It Bleed                                      | 1124 |      | 1131                                    | The Hemlock   |
|  | Mesk discount store                               | 1128 |      | 1145                                    | Space Available   |
|  | Wen's Kitchen                                     | 1150 |      |   |   |
|  | Duo2Dance Bar                                     | 1160 |      |   |   |
|  | Polk and Sutter Cafe and Deli                     |      |      |   |   |
|  | Upcider   |      |      |   |   |
|  |   |      |      |   |   |
|  | El Super Burrito                                  | 1200 | POLK | 1203                                    | Discount Grocers  |
|  | Tsiring Jewelry                                   |      |      | 1217                                    | California Martial Athletics - Muay Thai                                      |
|  | Pizzalicious                                      | 1210 |      | 1221                                    | Lush Lounge   |
|  | Shameless Self Productions                        | 1214 |      | 1233                                    | Mayes Oyster House  |
|  | Smoke and Gift Shop                               | 1216 |      | 1237                                    | McTeague's Saloon   |
|  | crepes ooh la la                                  | 1220 |      | 1247                                    | Space Available (Modern Thai)   |
|  | International Beauty College                      | 1224 |      | 1259                                    | Peoples Barber  |
|  | Uni Pizzeria and Grill                            | 1234 |      |   |   |
|  |   |      |      |   |   |
|  | First Congregational Church of San Francisco, UCC | 1300 | POLK | 1301                                    | La Biang Thai Massage   |
|  | Looksie Optometry                                 | 1314 |      | 1303                                    | Aicha Moroccan Cuisine  |
|  | Space Available                                   | 1318 |      | 1305                                    | Polk Street Laudromat   |
|  | Space Available                                   | 1330 |      | 1315                                    | Leland-Polk Senior Community  |
|  | Funky Door Yoga - San Francisco                   | 1336 |      | 1323                                    | Nob Hill Barber Shop  |
|  | Fresco Pizza Shawarma                             | 1338 |      | 1327                                    | El Lopo   |
|  | Space Available (Fresh Blades Barbershop)         | 1346 |      | 1331                                    | Ben Thai Cafe   |
|  | Piccadilly Fish & Chips                           | 1348 |      | 1347                                    | ELECTRIC CITY   |
|  | Kasa Indian Eatery                                | 1356 |      | 1351                                    | Providence Night Club   |
|  |   |      |      |   |   |
|  |   |      |      |   |   |
|  | Royal Liquors                                     | 1400 | POLK | 1401                                    | Juniper   |
|  | Pho Vietnam                                       | 1406 |      | 1409                                    | Karahi House  |
|  | Space Available (Palm Fine Jewelry)               | 1410 |      | 1411                                    | Victor's Pizzeria & Italian Restaurant  |
|  | Himalayan Cuisine SF                              | 1412 |      | 1423                                    | Hi-Lo Club  |
|  | Drs. Hura & Hura Optometrists                     | 1418 |      | 1429                                    | Devie Spa & Massage   |
|  | So7enbuds Restaurant                              | 1426 |      | 1431                                    | The Little Chihuahua  |
|  | Filipper's Gourmet Burgers                        | 1428 |      | 1441                                    | Bamboo Restaurant   |
|  | Space Available (Polk St Gym)                     | 1436 |      | 1475                                    | Bella Fiora A Floral Design Studio  |
|  | Jeet Big Times Smoke Shop                         | 1444 |      |   | Golden Farmer Market  |
|  | Fashion Exchange                                  | 1446 |      |   | Crustacean Restaurant   |
|  | Out of the Closet - Polk                          | 1448 |      |   |   |
|  |   |      |      |   |   |
|  | Chase Bank  | 1500 | POLK | 1501                                    | California Tobacco Center   |
|  | Walgreens   | 1524 |      | 1507                                    | TI Piacera Ristorante   |
|  | Delightful Foot Massage                           | 1538 |      | 1515                                    | Nara  |
|  | Lan's Formal Wear                                 | 1542 |      | 1517                                    | Swan Oyster Depot   |
|  | Shirley Hotel                                     | 1544 |      | 1519                                    | Ora Wine Bar  |
|  | Zee Continental Jewelry                           | 1546 |      | 1529                                    | Space Available   |
|  | Kozy Kar  | 1548 |      | 1541                                    | Saint Paulus Lutheran Church  |
|  | Common Sage                                       | 1552 |      | 1545                                    | Mani Pedi Spa   |
|  |   |      |      | 1549                                    | Donuts & Things   |
|  |   |      |      | 1553                                    | Polyak Precious Metals  |
|  |   |      | 1563 | Brownies Ace Hardware                   |   |
|  |   |      |      |   |   |
|  | Hoi An 1608 Vietnamese Restaurant                 | 1608 | POLK | 1601                                    | Toast Eatery  |
|  | SF House of Nails(Polk street)                    | 1610 |      | 1603                                    | Space Available   |
|  | Antique Vibrator Museum                           | 1620 |      | 1605                                    | Moka Coffee   |
|  | Precision hair design                             | 1622 |      | 1609                                    | Dunry Mediterranean Bistrot & Wine Bar  |
|  | Live Fit Gym • Polk Street                        | 1630 |      | 1617                                    | Arjaalee Thai Massage   |
|  | WOW Kids Playground                               | 1650 |      | 1621                                    | Bob's Donut & Pastry Shop   |
|  |   |      |      | 1623                                    | Fung Soong Reflexology  |
|  |   |      |      | 1639                                    | Mini Pots&stickers  |
|  |   |      |      | 1643                                    | Christian Science Reading Room  |
|  |   |      |      | 1651                                    | Space Available   |
|  |   |      | 1653 | Space Available                         |   |
|  |   |      | 1695 | Harper & Rye                            |   |
|  |   |      |      |   |   |
|  | Polk and Clay Liquor                              | 1700 | POLK | 1701                                    | Space Available   |
|  | K Soul Chicken                                    | 1710 |      | 1703                                    | Photo Stop  |
|  | Fish N' Gari                                      | 1718 |      | 1709                                    | New Beauty Hair Salon   |
|  | Space Available                                   | 1720 |      | 1713                                    | Space Available   |
|  | Space Available                                   | 1722 |      | 1715                                    | Global Office Inc.  |
|  | Thai Spice Restaurant                             | 1730 |      | 1723                                    | The Cinch Saloon  |
|  | Modern Life Designs / douglasbrett.com            | 1732 |      | 1725                                    | Space Available (El Capital Taqueria)   |
|  | Raven Plates                                      | 1738 |      | 1735                                    | SPARC   |
|  | Backstage salon                                   | 1742 |      | 1741                                    | Tootsie Toes  |
|  | Polkcha   | 1750 |      | 1747                                    | Delightful Foot Massage   |
|  | Amelie San Francisco                              | 1754 | 1755 | The Crepe House                         |   |
|  | Sorella   | 1760 |      |   |   |
|  |   |      |      |   |   |
|  | It's a Grind                                      | 1800 | POLK | 1801                                    | Up4Dayz Coffee Tea & Juice  |
|  | Space Available (Friget & Company Paints)         | 1804 |      | 1813                                    | Cris Consignment  |
|  | Picnic  | 1808 |      | 1815                                    | Relove  |
|  | Space Available                                   | 1812 |      | 1817                                    | Hot Cookie  |
|  | Space Available (Holiday Cleaners)                | 1820 |      | 1819                                    | The UPS Store   |
|  | Polk Street Animal Hospital                       | 1830 |      | 1825                                    | High Trails Cyclery Bike Shop   |
|  | WAGS  | 1840 |      | 1829                                    | Russian Hill Upholstery-Decor   |
|  | BODYROK POLK                                      | 1850 |      | 1833                                    | Johnson Leathers  |
|  |   |      |      | 1837                                    | Warren on Polk  |
|  |   |      |      | 1841                                    | So'Har Salon  |
|  |   |      | 1845 | Blinds & Designs Inc                    |   |
|  |   |      |      |   |   |
|  | Bell Tower  | 1900 | POLK |   |   |
|  | La Boutique Salon                                 | 1906 |      |   |   |
|  | KnK Contemporary                                  | 1920 |      |   |   |
|  | Bird School of Music                              | 1924 |      |   |   |
|  | Bow'd Acai  | 1958 |      |   |   |
|  | Cafe Réveille                                     | 1998 |      |   |   |
|  |   |      |      |   |   |
|  | Mighty Pilates                                    | 2022 | POLK | 2001                                    | Cheese Plus   |
|  | Space Available                                   | 2030 |      | 2015                                    | Gary Hutton Design  |
|  | robberbaron                                       | 2032 |      | 2023                                    | Dylam Storage Facility  |
|  | Moody Goose Vintage                               | 2036 |      | 2031                                    | Tai Chi   |
|  | Niche & Nook Flowers                              | 2044 |      | 2035                                    | New Country Sky   |
|  | Marvin's Cleaner                                  | 2052 |      | 2041                                    | General Family Dentistry  |
|  | Muse Juice Bar                                    | 2056 |      | 2047                                    | Eclipse Salon   |
|  | Shanghai Kelly's                                  | 2064 |      | 2059                                    | The Wax Suite and Beauty, LLC   |
|  |   |      |      | 2065                                    | Lord Stanley  |
|  |   |      |      |   |   |
|  |   |      |      |   |   |
|  | Walgreens   | 2120 | POLK | 2109                                    | Gabriella's New York City Pizza   |
|  | Backstage Salon                                   | 2134 |      | 2123                                    | Mashita Gabi Jim  |
|  | Bi-Rite Market                                    | 2140 |      | 2125                                    | Teaspoon  |
|  | Bow Wow Meow SF                                   | 2150 |      | 2127                                    | Ollei   |
|  | Russian Hill Bookstore                            | 2162 |      | 2139                                    | Bagelry (Temp. Closed)  |
|  | Hummus Mediterranean Kitchen                      | 2164 |      | XUCORE SF                               | Piet's Coffee   |
|  |   |      |      | 2141                                    | Street Restaurant and Bar   |
|  |   |      |      | 2155                                    | The Buccaneer   |
|  |   |      |      | 2157                                    | House of Sushi  |
|  |   |      |      | 2165                                    | Starbucks   |
|  |   |      |      |   |   |
|  | Molte Cose  | 2200 | POLK | 2201                                    | Royal Oak Bar, "San Francisco's Original Fern Bar" circa. 1975 (Temp. Closed) |
|  | Royal Ground Coffee                               | 2216 |      | 2209                                    | Macdonagh   |
|  | The Boys' Deli                                    | 2222 |      | 2211                                    | 2211 Club, LLC  |
|  | POLK STREET MARKET LLC.                           |      |      | 2217                                    | Frank's Shoe Repair   |
|  | Philz Coffee                                      | 2234 |      | 2221                                    | Space Available   |
|  | Fiorella Polk                                     | 2238 |      | 2223                                    | Smoke Signals Newsstand   |
|  | Polk & Green Management                           | 2242 |      | 2227                                    | Bonita Taqueria y Rotisserie  |
|  | Cole Hardware                                     | 2254 |      | 2235                                    | SF Advanced Roofing   |
|  |   |      |      | 2239                                    | Blue Barn Polk  |
|  |   |      |      | 2253                                    | Greens Sports Bar   |
|  |   |      | 2255 | William Cross Wine Merchants & Wine Bar |   |
|  |   |      | 2259 | Woods Polk Station                      |   |
|  |   |      |      | Co Be Salon                             |   |
|  |   |      |      |   |   |
|  | MIXT Salads                                       | 2300 | POLK | 2323                                    | Mezcalito   |
|  | Bar Iris  | 2310 |      |   |   |
|  | Nisei   | 2316 |      | 2325                                    | Salon (Temp. Closed)  |
|  | Crunch Fitness - Polk St                          | 2330 |      |   |   |
|  | Saint Frank Coffee                                | 2340 |      | 2327                                    | Fin Thai sf   |
|  | Lemongrass Thai Cuisine                           | 2348 |      |   |   |
|  | No.3 Fine Jewelry                                 | 2354 |      |   |   |
|  | Space Available (Loving Cup)                      | 2356 | 2341 | Polk Street Cleaners & Laundry          |   |
|  | ZERO& SF Polk/Union                               | 2360 |      |   |   |
|  |   |      |      |   |   |
|  | Leopold's   | 2400 | POLK |   |   |
|  | DAT Nail Salon                                    | 2406 |      | 2401                                    | The New Spot On Polk  |



Disclaimer: All information on this Map is not guaranteed and should be independently verified. There is a possibility of errors and omissions in the information presented, and the Creators of this web application do not make any representation or warranty regarding its accuracy. It is the sole responsibility of the User to conduct their own research and not rely on this map in any way.