

**BLATTEIS
REALTY CO**

INCORPORATED | EST. 1922



CORNER RETAIL/CAFÉ IN VIBRANT PORTOLA SHOPPING HUB
2450 SAN BRUNO AVENUE | PORTOLA DISTRICT
SAN FRANCISCO, CA 94123

GARY WARD
415.321.7483
gward@blatteisrealty.com
DRE #01208708

DAVID BLATTEIS
415.321.7488
dsblatteis@blatteisrealty.com
DRE #00418305

PROPERTY SUMMARY

SIZE: ±3,600 SQUARE FEET

PRICE: \$2.65/MONTH

NET CHARGES: TRIPLE NET

CROSS STREET: SILLIMAN STREET

EXCEPTIONAL LOCATION within The Portola District's main shopping corridor—San Bruno Avenue. This spacious property is situated in San Francisco's sunny southeastern neighborhood surrounded by a diversely popular array of cafés, diners, bakeries, delicatessens and markets.

PROPERTY HIGHLIGHTS:

- Great Exposure for Building and Signage Opportunity
- Excellent Window Lining Offers Plenty of Natural Lighting
- Primarily Open Floor Plan with High Ceiling
- 2 Double-Door Entries
- 2 Updated Restrooms
- 1 Block from Public Parking Lot



INCORPORATED | EST. 1922

This Statement with the information it contains is given with the understanding that all negotiations relating to the purchase, renting or leasing of the property described above shall be conducted through Blatteis Realty Company. The above information, while not guaranteed, has been secured from sources believed to be reliable. Blatteis Realty has not verified its accuracy and make no guarantees, warranty or representation regarding this information and it is published subject to the possibility of errors, omissions, changes of listing information including price, term, financing, or withdrawal without notice. We include projections, estimates, opinions and/or assumptions, for example only, and they may not represent current or future performance of the property. You should consult your tax and legal advisors before to verify the validity of estimates. All commercial or mixed-use property presented by Blatteis Realty is subject to local zoning codes and regulations. It is the sole responsibility and liability of tenants and property owners to obtain all applicable required building permits and/or certificates from the local city/town Planning Department before commercial property use can commence or a building can be built.

44 Montgomery Suite 1288, San Francisco, CA 94104 | t: 415.981.2844 | f: 415.981.4986 | info@brsf.co | DRE #01421282

GARY WARD
415.321.7483
gward@blatteisrealty.com
DRE #01208708

DAVID BLATTEIS
415.321.7488
dsblatteis@blatteisrealty.com
DRE #00418305

sfretail.net



INCORPORATED | EST. 1922

This Statement with the information it contains is given with the understanding that all negotiations relating to the purchase, renting or leasing of the property described above shall be conducted through Blatteis Realty Company. The above information, while not guaranteed, has been secured from sources believed to be reliable. Blatteis Realty has not verified its accuracy and make no guarantees, warranty or representation regarding this information and it is published subject to the possibility of errors, omissions, changes of listing information including price, term, financing, or withdrawal without notice. We include projections, estimates, opinions and/or assumptions, for example only, and they may not represent current or future performance of the property. You should consult your tax and legal advisors before to verify the validity of estimates. All commercial or mixed-use property presented by Blatteis Realty is subject to local zoning codes and regulations. It is the sole responsibility and liability of tenants and property owners to obtain all applicable required building permits and/or certificates from the local city/town Planning Department before commercial property use can commence or a building can be built.

44 Montgomery Suite 1288, San Francisco, CA 94104 | t: 415.981.2844 | f: 415.981.4986 | info@brsf.co | DRE #01421282

GARY WARD
415.321.7483
gward@blatteisrealty.com
DRE #01208708

DAVID BLATTEIS
415.321.7488
dsblatteis@blatteisrealty.com
DRE #00418305

sfretail.net



INCORPORATED | EST. 1922

This Statement with the information it contains is given with the understanding that all negotiations relating to the purchase, renting or leasing of the property described above shall be conducted through Blatteis Realty Company. The above information, while not guaranteed, has been secured from sources believed to be reliable. Blatteis Realty has not verified its accuracy and make no guarantees, warranty or representation regarding this information and it is published subject to the possibility of errors, omissions, changes of listing information including price, term, financing, or withdrawal without notice. We include projections, estimates, opinions and/or assumptions, for example only, and they may not represent current or future performance of the property. You should consult your tax and legal advisors before to verify the validity of estimates. All commercial or mixed-use property presented by Blatteis Realty is subject to local zoning codes and regulations. It is the sole responsibility and liability of tenants and property owners to obtain all applicable required building permits and/or certificates from the local city/town Planning Department before commercial property use can commence or a building can be built.

44 Montgomery Suite 1288, San Francisco, CA 94104 | t: 415.981.2844 | f: 415.981.4986 | info@brsf.co | DRE #01421282

GARY WARD
415.321.7483
gward@blatteisrealty.com
DRE #01208708

DAVID BLATTEIS
415.321.7488
dsblatteis@blatteisrealty.com
DRE #00418305

sfretail.net



INCORPORATED | EST. 1922

This Statement with the information it contains is given with the understanding that all negotiations relating to the purchase, renting or leasing of the property described above shall be conducted through Blatteis Realty Company. The above information, while not guaranteed, has been secured from sources believed to be reliable. Blatteis Realty has not verified its accuracy and make no guarantees, warranty or representation regarding this information and it is published subject to the possibility of errors, omissions, changes of listing information including price, term, financing, or withdrawal without notice. We include projections, estimates, opinions and/or assumptions, for example only, and they may not represent current or future performance of the property. You should consult your tax and legal advisors before to verify the validity of estimates. All commercial or mixed-use property presented by Blatteis Realty is subject to local zoning codes and regulations. It is the sole responsibility and liability of tenants and property owners to obtain all applicable required building permits and/or certificates from the local city/town Planning Department before commercial property use can commence or a building can be built.

44 Montgomery Suite 1288, San Francisco, CA 94104 | t: 415.981.2844 | f: 415.981.4986 | info@brsf.co | DRE #01421282

GARY WARD
415.321.7483
gward@blatteisrealty.com
DRE #01208708

DAVID BLATTEIS
415.321.7488
dsblatteis@blatteisrealty.com
DRE #00418305

sfretail.net

FLOORPLAN

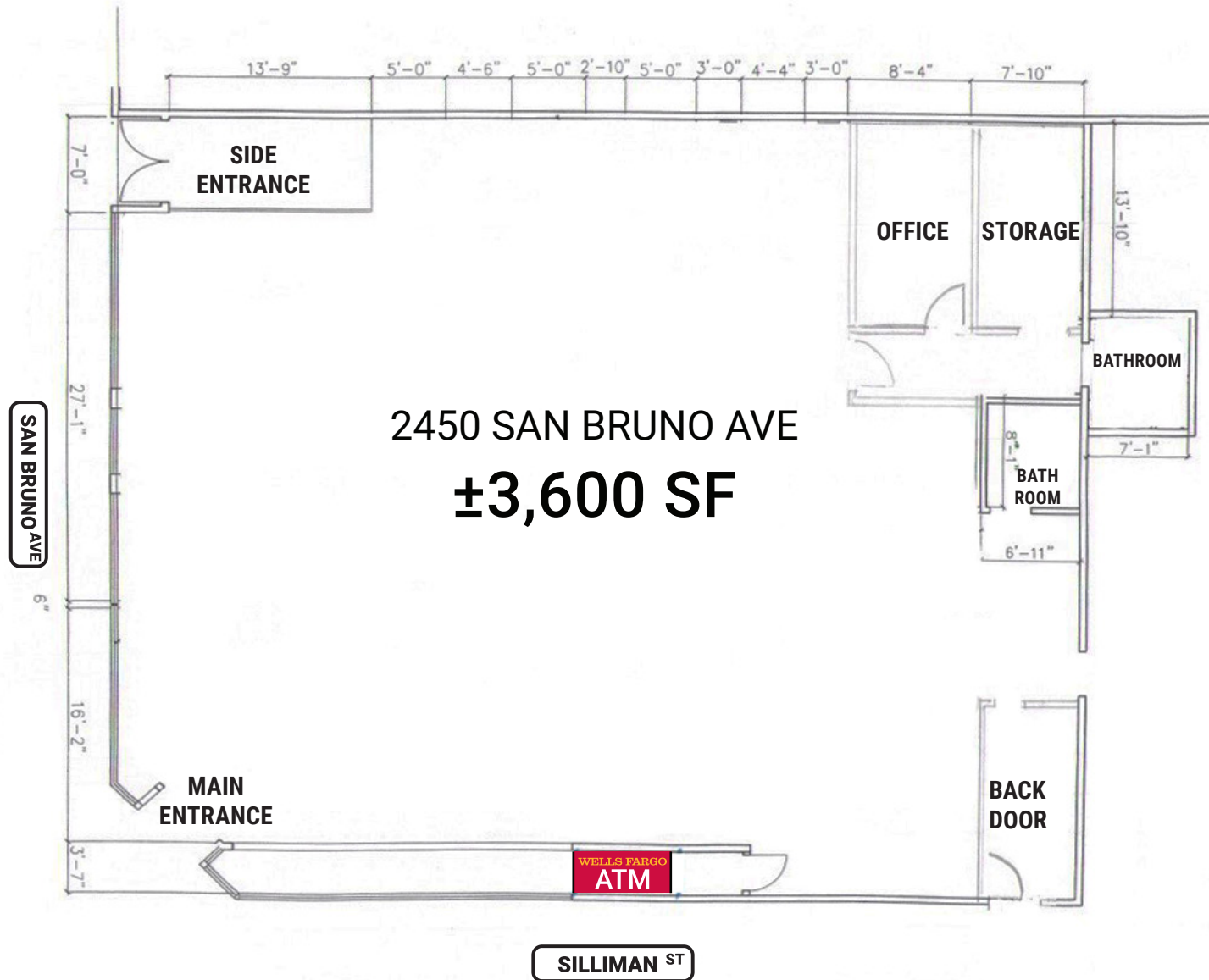

INCORPORATED | EST. 1922

This Statement with the information it contains is given with the understanding that all negotiations relating to the purchase, renting or leasing of the property described above shall be conducted through Blatteis Realty Company. The above information, while not guaranteed, has been secured from sources believed to be reliable. Blatteis Realty has not verified its accuracy and make no guarantees, warranty or representation regarding this information and it is published subject to the possibility of errors, omissions, changes of listing information including price, term, financing, or withdrawal without notice. We include projections, estimates, opinions and/or assumptions, for example only, and they may not represent current or future performance of the property. You should consult your tax and legal advisors before to verify the validity of estimates. All commercial or mixed-use property presented by Blatteis Realty is subject to local zoning codes and regulations. It is the sole responsibility and liability of tenants and property owners to obtain all applicable required building permits and/or certificates from the local city/town Planning Department before commercial property use can commence or a building can be built.

44 Montgomery Suite 1288, San Francisco, CA 94104 | t: 415.981.2844 | f: 415.981.4986 | info@brsf.co | DRE #01421282

GARY WARD
415.321.7483
gward@blatteisrealty.com
DRE #01208708

DAVID BLATTEIS
415.321.7488
dsblatteis@blatteisrealty.com
DRE #00418305

sfretail.net



**2450
SAN BRUNO AVE**

SILLIMAN ST

SAN BRUNO AVE

**US
101**



INCORPORATED | EST. 1922

This Statement with the information it contains is given with the understanding that all negotiations relating to the purchase, renting or leasing of the property described above shall be conducted through Blatteis Realty Company. The above information, while not guaranteed, has been secured from sources believed to be reliable. Blatteis Realty has not verified its accuracy and make no guarantees, warranty or representation regarding this information and it is published subject to the possibility of errors, omissions, changes of listing information including price, term, financing, or withdrawal without notice. We include projections, estimates, opinions and/or assumptions, for example only, and they may not represent current or future performance of the property. You should consult your tax and legal advisors before to verify the validity of estimates. All commercial or mixed-use property presented by Blatteis Realty is subject to local zoning codes and regulations. It is the sole responsibility and liability of tenants and property owners to obtain all applicable required building permits and and/or certificates from the local city/town Planning Department before commercial property use can commence or a building can be built.

44 Montgomery Suite 1288, San Francisco, CA 94104 | t: 415.981.2844 | f: 415.981.4986 | info@brsf.co | DRE #01421282

GARY WARD
415.321.7483
gward@blatteisrealty.com
DRE #01208708

DAVID BLATTEIS
415.321.7488
dsblatteis@blatteisrealty.com
DRE #00418305

sfretail.net

DEMOGRAPHICS

	1 MILE	3 MILES	5 MILES
2021 Total Population	53,308	343,058	850,868
2026 Population	53,453	346,135	862,148
Pop Growth 2021-2026	+0.27%	+0.90%	+1.33%
Average Age	41	41	41
2021 Total Households	15,385	125,209	355,851
HH Growth 2021-2026	+0.18%	+0.96%	+1.39%
Median Household Inc	\$103,776	\$132,538	\$123,561
Avg Household Size	3.30	2.60	2.30
2021 Avg HH Vehicles	2.00	1.00	1.00
Median Home Value	\$959,947	\$1,041,542	\$1,049,256
Median Year Built	1950	1949	1949

Source: Loopnet

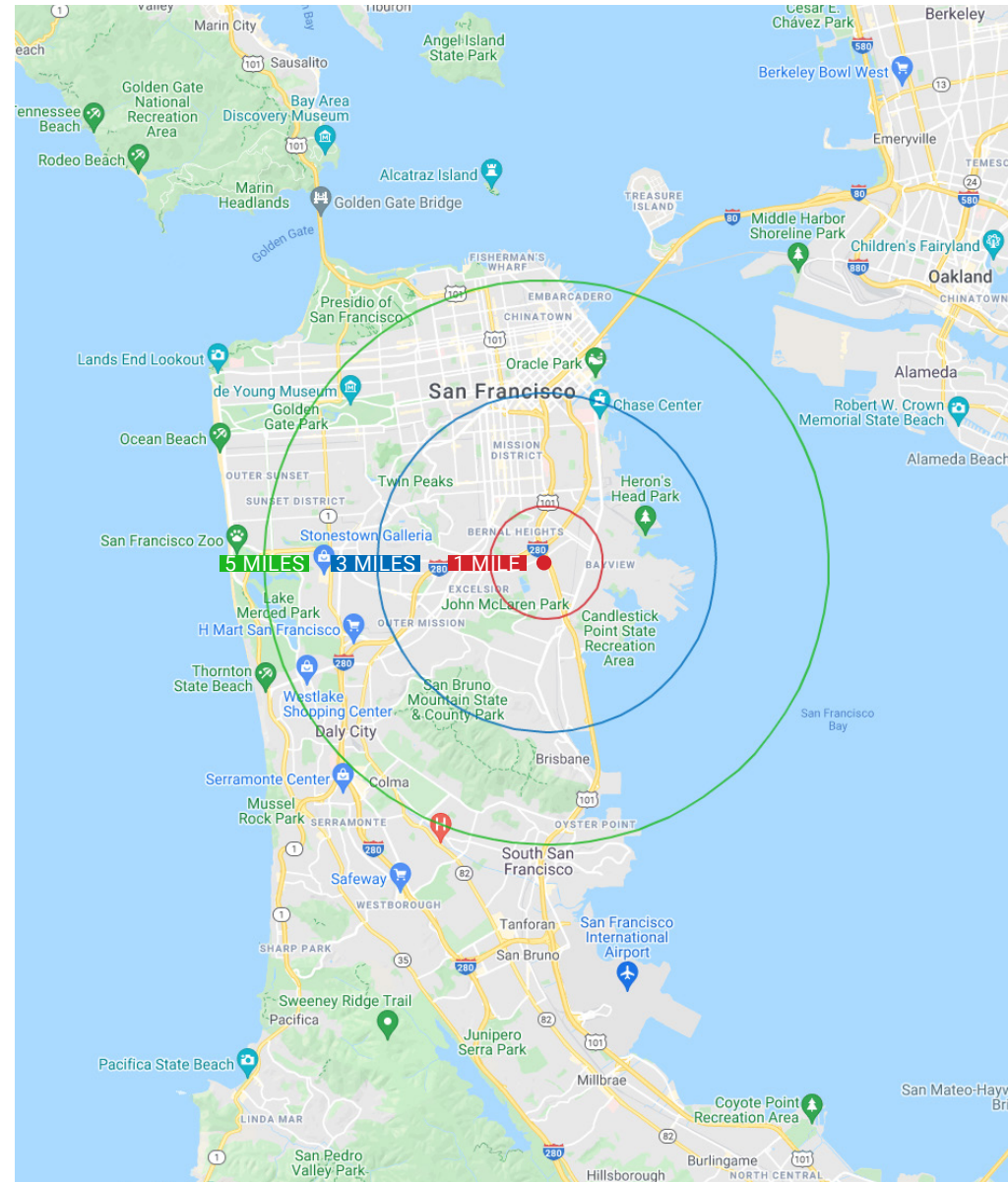

INCORPORATED | EST. 1922

This Statement with the information it contains is given with the understanding that all negotiations relating to the purchase, renting or leasing of the property described above shall be conducted through Blatteis Realty Company. The above information, while not guaranteed, has been secured from sources believed to be reliable. Blatteis Realty has not verified its accuracy and make no guarantees, warranty or representation regarding this information and it is published subject to the possibility of errors, omissions, changes of listing information including price, term, financing, or withdrawal without notice. We include projections, estimates, opinions and/or assumptions, for example only, and they may not represent current or future performance of the property. You should consult your tax and legal advisors before to verify the validity of estimates. All commercial or mixed-use property presented by Blatteis Realty is subject to local zoning codes and regulations. It is the sole responsibility and liability of tenants and property owners to obtain all applicable required building permits and/or certificates from the local city/town Planning Department before commercial property use can commence or a building can be built.

44 Montgomery Suite 1288, San Francisco, CA 94104 | t: 415.981.2844 | f: 415.981.4986 | info@brsf.co | DRE #01421282

GARY WARD
415.321.7483
gward@blatteisrealty.com
DRE #01208708

DAVID BLATTEIS
415.321.7488
dsblatteis@blatteisrealty.com
DRE #00418305

sfretail.net

2450 SAN BRUNO AVENUE SAN FRANCISCO, CA 94134 PORTOLA DISTRICT



INCORPORATED | EST. 1922

This Statement with the information it contains is given with the understanding that all negotiations relating to the purchase, renting or leasing of the property described above shall be conducted through Blatteis Realty Company. The above information, while not guaranteed, has been secured from sources believed to be reliable. Blatteis Realty has not verified its accuracy and make no guarantees, warranty or representation regarding this information and it is published subject to the possibility of errors, omissions, changes of listing information including price, term, financing, or withdrawal without notice. We include projections, estimates, opinions and/or assumptions, for example only, and they may not represent current or future performance of the property. You should consult your tax and legal advisors before to verify the validity of estimates. All commercial or mixed-use property presented by Blatteis Realty is subject to local zoning codes and regulations. It is the sole responsibility and liability of tenants and property owners to obtain all applicable required building permits and/or certificates from the local city/town Planning Department before commercial property use can commence or a building can be built.

44 Montgomery Suite 1288, San Francisco, CA 94104 | t: 415.981.2844 | f: 415.981.4986 | info@brsf.co | DRE #01421282

GARY WARD
415.321.7483
gward@blatteisrealty.com
DRE #01208708

DAVID BLATTEIS
415.321.7488
dsblatteis@blatteisrealty.com
DRE #00418305

sfretail.net